

# 2025 Annual Report



## We are champions for:

Affordable housing Food security Neighbors Healing  
Greater independence Support Services Crisis stabilization  
Respect and inclusion Reintegration Community  
Families Rebuilding Long-term homes Mental health  
Personal growth Brighter futures Change  
Case management Dignified living Stability Recovery



Homes for dignity and community since 1958

# A NOTE FROM OUR EXECUTIVE DIRECTOR

Dear Friends of Woodley House,

Back in 2022, when we set a goal of doubling our annual impact by the end of this decade, I would have never believed that Woodley House would achieve that milestone in three short years.

And yet, that's what we've done. Woodley House served 602 individuals in 2025, following many years of serving an average of about 300 annually. In our history, Woodley House had never previously served so many people, all of whom face serious mental illness, the risk of chronic homelessness, or food insecurity — in many cases, some combination of the three.

The incredible Woodley House team deserves the credit for our tremendous growth. Our Permanent Supportive Housing (PSH) program is helping hundreds of adults and children find and sustain long-term housing. Our food pantry grew by 60% last year. And our residential care programs continue to meet men and women wherever they are on their recovery journeys, with great skill and compassion.

Woodley House is not simply growing for the sake of growth. The fact is, in our seventh decade, we're expanding to meet a level of community demand that we've never before seen. As government services are cut and retail prices rise, our vulnerable neighbors are the ones getting squeezed, desperate for resources on which they can depend.

And so, while all of us at Woodley House deserve to celebrate our accomplishments in 2025, we must be sober and clear-eyed about the challenges we face in our community and across the District of Columbia. In times of greatest need, we—and you—are the champions we've been waiting for. Thank you for being a champion for Woodley House.



A handwritten signature in blue ink, appearing to read "Ann Chauvin".

—Ann Chauvin, LICSW  
CEO/Executive Director



# WOODLEY HOUSE IN BRIEF

**Founded:** In 1958 by Joan Doniger, a pioneer in community-based mental health care.

**Mission:** Woodley House enables District of Columbia residents with mental health disorders to live full and healthy lives with dignity by providing supportive housing and services.

**Programs:**

- Short-term psychiatric crisis stabilization beds.
- Long-term group homes and Supported Independent Living apartments across D.C.'s wards 1, 3, 4 and 8.
- Permanent Supportive Housing case management.
- Food pantry open to all D.C. residents.

**Our Team:** 42 full-time staff members, plus 33 part-time or on-call staff

**Board of Directors:**

Shannon Attanasio  
Kelley Barnaby, JD  
Debra Barrett  
Jeanine Boyle, JD, MPH  
Candace Crooks  
Jillian Fielder  
Matthew Hoffman, JD  
Isabel Jasinowski, *Secretary*

Dave Joseph, PhD  
Vincent Keane  
Yavar Moghimi, MD  
Dina Moussa, JD  
Diane Murray, *Vice President*  
Linda Parisi  
Norm Schneider, JD, *Treasurer*  
Jeremiah Watts, *President*

“  
*Today, I can say that I am still maintaining my sobriety, and I am more focused on myself and my growth. I'm grateful to be connected to a program that supports me and holds me accountable.*  
— Resident of Woodley House's Supported Independent Living program  
”





## OUR YEAR IN HIGHLIGHTS

- Woodley House was featured as a **CNN “Champion for Change”** on a primetime special. We’re grateful to **Dana Bash**, former Woodley House board member, and to CNN for helping share our story with a **national audience**.
- Woodley House served **602 individuals** across our programs in 2025, representing a **21% increase** over the year before. This is also **double** the number we served just three years ago.
- **Crossing Place**, our crisis stabilization program, served **110 clients**, helping them on the early steps of their recovery journeys.
- Our **Permanent Supportive Housing (PSH)** program served **109 households**, including **101 children**, helping them break the cycle of chronic homelessness and work toward **long-term stability**.
- Team member **Kenyatte Wanzor** was named D.C.’s **top PSH case manager** in June by the Department of Human Services. Kenyatte has since been **promoted** to Woodley House’s PSH program manager.
- The **Food Pantry** fulfilled **more than 1,000 total orders** from 172 households; this represented a **60% increase** in orders compared to the year before.



# 2025 FINANCIALS

## Revenue and Support

Total = \$5,547,897

- Government Contracts\* (\$3,764,795)
- Donations/Special Events (\$699,624)
- Tenant Fees & Assistance (\$606,169)
- Investment Net Gain (\$379,064)
- Nonfinancial Contributions/Other (\$98,245)

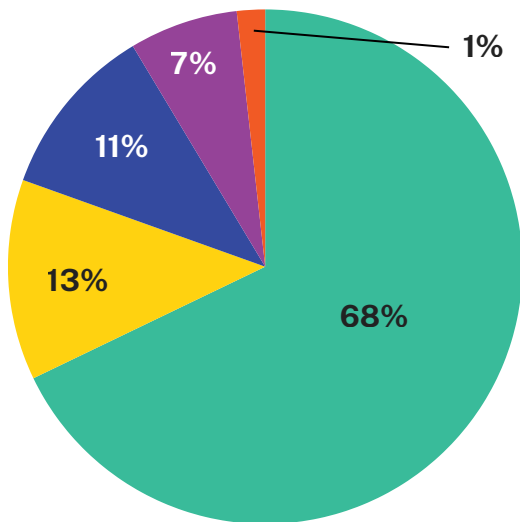

## Expenses

Total = \$5,251,554

- Program Services (\$4,285,568)
- Management & Administration (\$679,114)
- Fundraising/Marketing/Events (\$286,872)

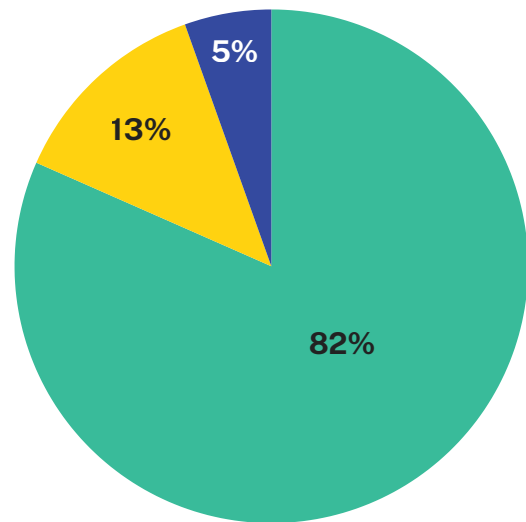

- Woodley House, Inc. ended 2025 with an increase in net assets of \$327,264.
- Our total net assets stand at \$3,659,026, compared to \$3,331,762 at the end of 2024.
- \*Note: Government Contracts revenue includes Medicaid fee-for-service reimbursements as well as contracts with managed care organizations.

# THANKS TO OUR MAJOR DONORS

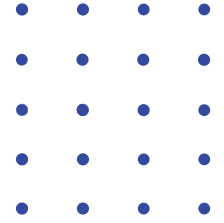

The following supporters of Woodley House made generous contributions of \$5,000 or more in 2025:

All Souls Episcopal Church  
 Anonymous (4)  
 Ms. Nan Aron & Dr. Bernard Arons  
 Association of American Medical Colleges  
 Dana Bash  
 The Morris & Gwendolyn Cafritz Foundation  
 Andrew and Holly Clubok  
 Contemporary Electrical Services  
 Lou Hill Davidson  
 DC Advisory Neighborhood Commission 3C  
 D|Watts Construction  
 Edes Home Foundation  
 Mary Elizabeth "Tipper" Gore  
 Greater Washington Community Foundation  
 Holy Trinity Catholic Church  
 Isabel & Jerry Jasinowski  
 Kelly Johnson  
 Linda Kanefield & Norm Schneider  
 Judy and Peter Blum Kovler Foundation  
 Carrie & Peter Lupoli  
 Vicky Marchand  
 The McDonnell Foundation  
 Lucy Morales

Diane & Gareth Murray  
 Linda Parisi & J.J. Finkelstein  
 Peoples Bank Foundation  
 The Share Fund  
 MD Sherrill Foundation  
 Julia Slutsman & Matthew Hoffman  
 Martha Washington Straus -  
 Harry S. Straus Foundation  
 Ms. Cathy Sulzberger & Dr. Joe Perpich  
 Eugene Tillman & Ellen Heiman  
 The Trehan Foundation  
 Kiyo & Mark Tukman  
 The Wasserman Foundation  
 Sheila Weidenfeld  
 White Oak Enterprises  
 Workers of St. Alban's (WSA)

**Our 29<sup>th</sup> Annual Movie Benefit in November brought out hundreds of friends and supporters to AFI Silver Theatre, helping raise more than \$250,000 to support Woodley House.**



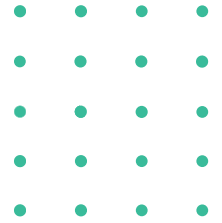

# WE'RE GRATEFUL FOR OUR 2025 DONORS

We make every effort to include and list each donor accurately. If we've made an error, please accept our apologies and let us know at [development@woodleyhouse.org](mailto:development@woodleyhouse.org).

- 4imprint
- Nora Abramson
- James Adams & Chris Carley
- Agogliati/Reagan Family
- Aidan Montessori School
- AJ's Heating & Air Conditioning
- Nii-Emil Alexander-Reindorf
- Mr. Russell Alper
- Apple
- Betsy & Harvey Applebaum
- Shannon Attanasio
- Arthur Auerbach
- David Backer
- Les Baer
- Alice Bahrenburg
- Kelley & Nick Barnaby
- Debra & Ted Barrett
- Mel Bass
- Richard Bebout
- Elizabeth Becker & William Nash
- Nina & Raymond Benton
- Carolyn Berndt
- Lauren Berninger
- Cristina Boccuti
- Sue Bock
- Dr. Halcyone Bohen
- Rev. James Boney & Ms. Barbara Boney
- Melissa Bonine
- Aharisi Bonner
- Mharisi Bonner
- Lisa Bontempo & William Pierce
- Andrea Bosch & Richard Rinehart
- Jeanine Boyle
- Maureen Boyle
- Steven Bralove
- Sue Breikopf & Josh Freed
- Sue Bremner
- Shirley Brewer-Burgess
- J Brite
- Scott Broadbent
- Neville Brodie
- Janet & John Buresh
- Mary Beth Busby
- Mr. Ardell Butler
- Martha Byrnes
- Cannabis Karma / LifeLuxee
- Kate Carr
- Keith Carr & Cameron Goodman
- Tyrone & Shirley Cartwright
- Dana & Matthew Cary
- Pat & Breaux Castleman
- Linda Chandler & Pat Keough
- Ann Chauvin & Chris Wiggs
- Lori Chauvin & Dean Wiggs
- Caroline Chauvin
- Patricia Chauvin
- Cleveland Park Community Garden
- John & Barbara Cochran
- Nadine Cohodas
- Bill & Allison Colangelo
- Jeanne Connelly & Marty Scherr
- Continuity Wealth Group
- Lizette Corro
- Catherine Culnane
- Ms. Debra Curtis-Petties
- Allana & Evan D'Amico
- Vivian Davis
- DC Court Services and Offender Supervision Agency
- Alexandra de Borchgrave
- Ms. Lorna de Wangen
- Clark & Shae Denison
- Bruce Dincin
- Jeannette Dixon
- Dr. Daniel Dodgen
- David & Elizabeth Doherty
- Teresa Doniger & Gregory Dennis
- Tilman Ehrbeck
- Ms. Faye Elkins and Mr. Jim Barnett
- Jayme Epstein
- Martha Evenson & Daniel Hoffman
- Florian Eyme
- Jillian & Ryan Fielder
- Carol Sue Finkelstein
- Karen & William Fioramonti
- Leslie & Tony Fitch
- Katharine Fitzgerald
- Cathy Flynn
- Patricia Friedman
- Matt & Lena Frumin
- Michael Furlinger
- Arthur J. Gallagher & Co.
- Kristen Garcia
- Joanna Garren
- The Gentlemen of Drew Social Club at Howard University
- Mr. Richard Gerlach

- Cheryl Ghadban
- Lou Giangrande
- Richard & Judy Gilmore
- Ellie & Andy Glass
- Wendy Gray & Steven Pearlstein
- Dr. Elisabeth Griffith
- Joy Grossman
- Guardian Life
- Ms. Grace Guggenheim
- Naari Ha
- Allan Hakky
- Brandon Hamm
- The Han Group
- Nancy & John Harris
- Susan Harris & Emily Barton
- Marilyn Harris-Dabaghi & William Dabaghi
- Florence & Peter Hart
- Ms. Caitlin Hawke
- Heinz Family Foundation
- John Henderson
- Jennefer Hirshberg
- Gilbert Holland
- Chris & Noel Holmes
- Kathy Horan
- Katherine Lindsay Howell Fund
- Elizabeth Hylton
- Charles Ingoglia
- Ms. Eileen Ivey
- Vincent Izzi
- Tracy & Rob Jefferson
- Corby Johnson
- Dave & Talisa Joseph
- Dr. & Mrs. David I. Joseph
- Colleen Karoliszyn
- Joey Katona
- Cheryl & Vincent Keane
- Ms. Molly S. Kellogg
- Susan Keogh
- Keys for the Homeless Foundation
- Marina Kheyfets
- Joanne Kim
- Victoria & Bruce Kimble
- Margaret & Michael Kirby
- KMN Mechanical
- Dr. Michael Knable
- Marilyn Kresky-Wolff & Mark Wolff
- Gawain Kripke
- Amy & Steve Kroll
- Devon Kuehne
- Caroline Kuo
- Madison Lamanna
- Eric Lamar
- Susan LaMountain & Edward Angel
- Burks B. Lapham
- Lucas Lee
- Kate Lehrer
- The Lemon Foundation
- Lenzner Family Foundation
- Emily Lenzner
- Gail Lione & Barry Grossman
- Samuel Littauer
- Michael Lonardo
- Virginia Luke
- Dorothea Lynch Frezza
- Keith Maccannon
- Steve & Janet Magel
- Maret School
- Melissa Maxman
- Dr. Catherine May & Mr. Jeffrey Maletta
- Ms. Donna & Mr. Thomas "Mack" McLarty, III
- MedStar Family Choice DC
- Lynn Mehaffy
- Doris Meissner
- Linda Meixner
- Lori Michaelson
- Microsoft
- Dr. Joyce Migdal
- Linda Miller
- Sue Miller
- Ms. Robyn Miller-Tarnoff
- Andrea Mitchell
- Robin Mitler
- Dr. Yavar Moghimi
- Ms. Dorothy Moore
- Dina Moussa
- Laura Narvaiz
- Jim & Minna Nathanson
- National Charity Services - Vehicle Donations
- NBCUniversal Media, A Comcast Company
- Michael Neff
- Elizabeth Newhouse
- Henry Ng
- Ms. Carrie & Dr. Winston Nottingham
- Ms. Aimee and Dr. Robert Nover
- Melanie Nussdorf
- Diana "Deedy" Ogden
- Sarah Oldham
- Mr. Joshua Olds
- Laura Oppenheimer
- Christopher Orr
- Allison Orris
- Peter Orvis
- Otsuka America Pharmaceutical
- Theresa Owens
- Oyster-Adams Bilingual School
- Maria Paipa
- Kathleen Paisie
- Erin Palmer
- Jo-Ann Pascal
- Ed Passman
- Michael Peck
- Mark Pekala
- Carol & David Pensky

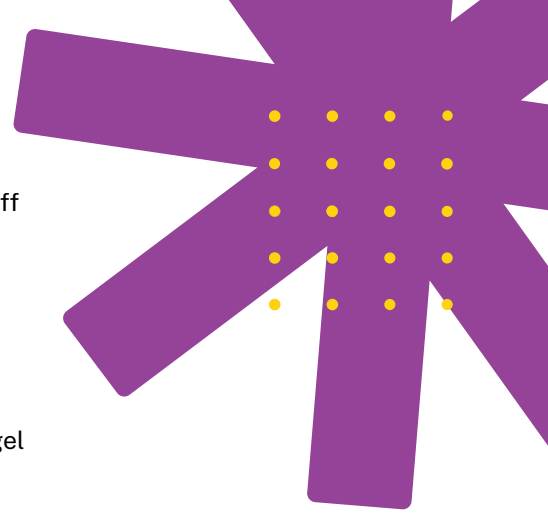

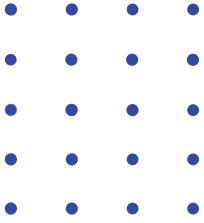

- Mrs. Ann Terry Pincus & Walter Pincus
- Marsha Pinson
- Annette Polan
- Cara Pomponio
- Sarah Prosser
- Rita Pumphrey
- Michael Pusateri
- Quin Family Fund
- Glenn Rabin
- Minette & Francis Raborn
- Eden Rafshoon
- Molly Raiser
- Meena & Kiran Raj
- Mr. & Mrs. Victor Ratner
- Dr. Purva Rawal & Dr. Rahul Tevar
- Ms. Lynda & Sen. Chuck Robb
- Vicki Robinson
- Richard Rome
- Kathy Rosenbaum
- Carla & David Rosenbloom
- Louise Ross
- Barbara S. Rothkopf
- David & Jennifer Rothwell
- Jed & Junko Rothwell
- Naomi Rothwell & Russell Ballard
- Mary Ann Sack
- Delal Salah
- Eric Salzberg
- Amy Saponetti
- Leo Sarbanes
- Pat & Bob Schieffer
- David & Alice Schiff
- Jerald Schiff
- Peter Schneider
- Richard Schwab
- Carol Schwartz
- Seventy2 Capital Wealth Management
- Ms. Ann Shalleck & Mr. James Klein
- Susan Shaughnessy
- Marlene Shaul
- Judith Silber
- Nicole Silverman & Jim Day
- Jennifer Smith
- Jan Solomon & Ken Simonson
- Steven Sossei
- Patricia & Ivo Spalatin
- Stuart G. Steingold
- Elizabeth & George Stevens Jr.
- R. Paul Stewart
- Adam Strickberger & Deborah Miller
- Aerin Thompson
- Donna Tish
- Truist
- Emily Ugelow
- James Ulrich
- Kristin Usaitis & Carolee Van Horn
- John Valenti & Elaine Escobar
- Rick Van Buren
- Emily van Loon & Thom Wolf
- Van Metre Family Foundation
- John Varesi
- Sandi & Clinton Vince
- Tim Visser
- Linden Von Eichel
- Aletta von Meibom
- Ann Wallis White
- Elizabeth Walsh & Reid Simon
- Thos. D. Walsh, Realtors
- Ms. Margaret Warner
- Barbara Washburn
- Susan & Keith Watson
- Norman & Sondra Waxman
- Wegmans
- Leslie & Daniel Weinberger
- Christie & Jeff Weiss
- Sebastian Wellford
- Jeff Wells
- Ms. Karin Werner
- Laura Wertheimer & Andrew Pincus
- Josh Wheeling
- Ann L. Wild
- Kyle Wilson
- Ellis Wisner & Judith Hope
- Holly Wittenberg
- Ms. Clarissa Wittenberg
- Wraase Family Foundation
- Kimberly Zaikov
- Alex Zajac
- Lisa Marie Zammit
- Ms. Laura Zell
- Marla & Philip Zipin





# WOODLEY HOUSE DC

Homes for dignity and community since 1958



*Being at Woodley House, I have been in good care since my mom passed away.*

*The staff is professional and my condition has improved greatly.*

*I love everything about the program, you all are awesome.*

**– Woodley House clients on what they like about our residential programs**

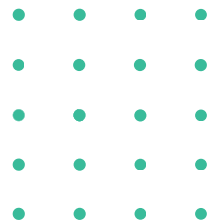

## Woodley House, Inc.

2300 Cathedral Ave NW, Suite 100  
Washington, DC 20008

[development@woodleyhouse.org](mailto:development@woodleyhouse.org)

202-830-3529

[woodleyhouse.org](http://woodleyhouse.org)



CARF International (the Commission on Accreditation of Rehabilitation Facilities) has accredited Woodley House for our Crisis Stabilization, Mental Health Rehabilitation, and Recovery Support Services.